

## Acne/Oily Skin

# Acne/Oily Skin Treatments

Provide your clients with a cosmeceutical approach to their acne/oily skin challenges. Whether you utilize our **Basic** treatment featuring the anti-bacterial/inflammatory and sebum control properties of TEA TREE OIL or our **Ultimate** treatment with its

SPIRULINA ALGAE for hydration, balancing & tissue regeneration... introduce your clients to a deeply cleansed, clearer, brighter complexion.

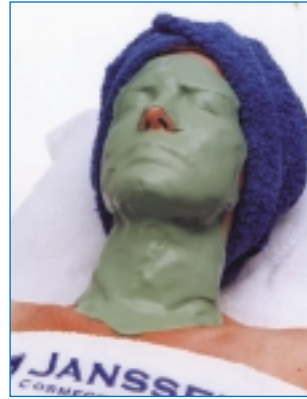

### Two Treatment Choices

#### Basic

Clarifying Cleansing Gel .....	500ml
Purifying Tonic Lotion .....	500ml
Bio-Fruit Gel Exfoliator .....	50ml
Botanical Infusion MO .....	200ml
Normalizing Skin Complex.....	50ml
Perfect Balancing Cream .....	200ml
Sebo-Controle Mask .....	200ml
Rich Eye Contour Cream.....	30ml
Wrinkle Free Eye Zone Gel.....	50ml
Normalizing Face Lotion.....	50ml

#### Ultimate\*

Clarifying Cleansing Gel .....	500ml
Botanical Infusion MO .....	200ml
Bio-Fruit Gel Exfoliator .....	50ml
Normalizing Skin Complex.....	50ml
a-Controle Ampoules.....	25 Ampoules
Perfect Balancing Cream .....	200ml
Spirulina Green Powder Mask.....	20 packets
Ocean Mineral Activator .....	1000ml
Rich Eye Contour Cream.....	30ml
Wrinkle Free Eye Zone Gel.....	50ml
Normalizing Face Lotion.....	50ml

*\*UPGRADE: Intensify the "Ultimate" treatment by utilizing an Aloe Dermafleece Collagen Mask.*

### Cosmeceutical Grade Ingredients

#### Cleansing

Hydrolyzed Yeast  
Tea Tree Oil  
Sugar Oil  
Palm Oil  
Coconut Oil

#### Tone/Hydrate

Hydrolyzed Yeast  
Tea Tree Oil  
Panthenol  
Allantoin  
Biotin  
Aloe Vera  
Mushroom Extract

#### Exfoliate

32% AHA Complex:  
Glycolic Acid  
Citric Acid  
Tartaric Acid  
Malic Acid

#### Extractions

Tea Tree Oil  
Salicylic Acid  
Calendula  
Panthenol  
Bisabol

#### Fluid Concentrates

Tea Tree Oil  
Salicylic Acid  
Calendula  
Licorice  
Allantoin  
Panthenol  
Yeast  
Aloe Vera  
Biotin

#### Creams

Vitamin C & E  
Hydrolyzed Yeast  
Salicylic Acid  
Aloe Vera  
Mushroom Extract  
Hyaluronic Acid

#### Masks

Tea Tree Oil  
Yeast Extract  
Aloe Vera  
Spirulina  
Calcium Salt

#### Eyes

Retinyl Palmitate  
Vitamin A & E  
Squalene  
Hyaluronic Acid  
Wheat Germ  
Silk Proteins

### Homecare Retail Products



Clarifying Cleansing Gel .....	200ml
Purifying Tonic Lotion .....	200ml
Bio-Fruit Gel Exfoliator .....	30ml
Normalizing Skin Complex.....	30ml
Normalizing Face Balm .....	50ml (night)
Normalizing Face Lotion .....	30ml (day)
Sebo-Controle Mask .....	50ml
Rich Eye Contour Cream.....	15ml